

**SOUTH EAST (FRONT) ELEVATION AS PROPOSED**

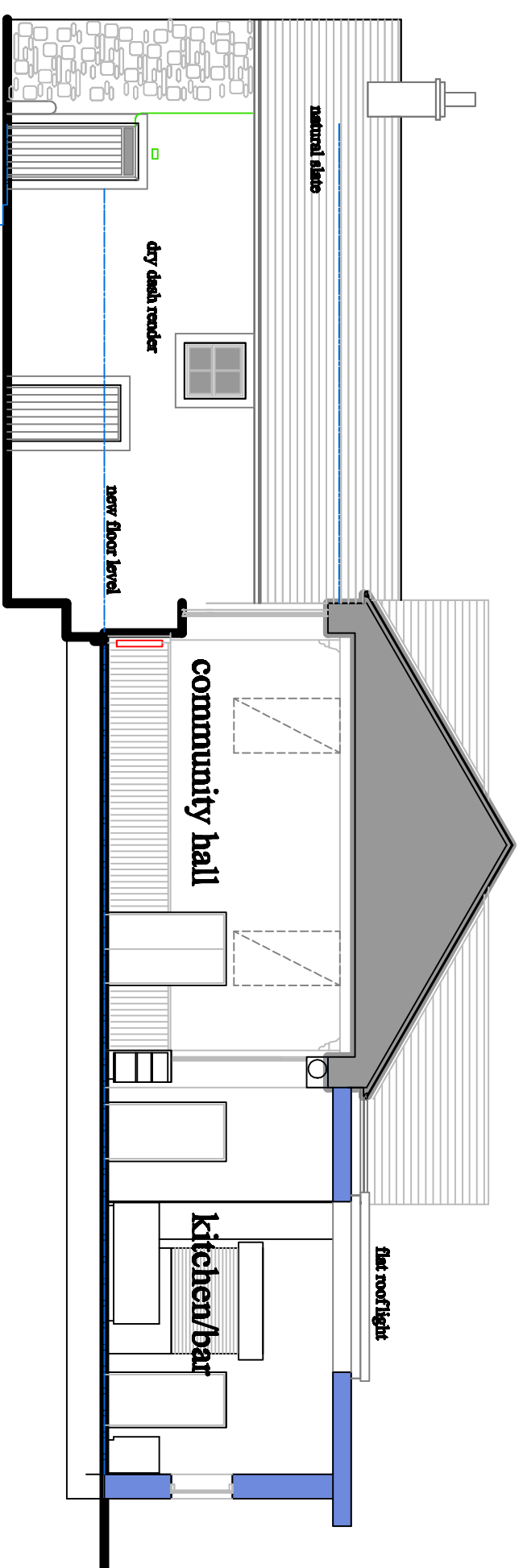

CROSS SECTION THROUGH HALL AS PROPOSED

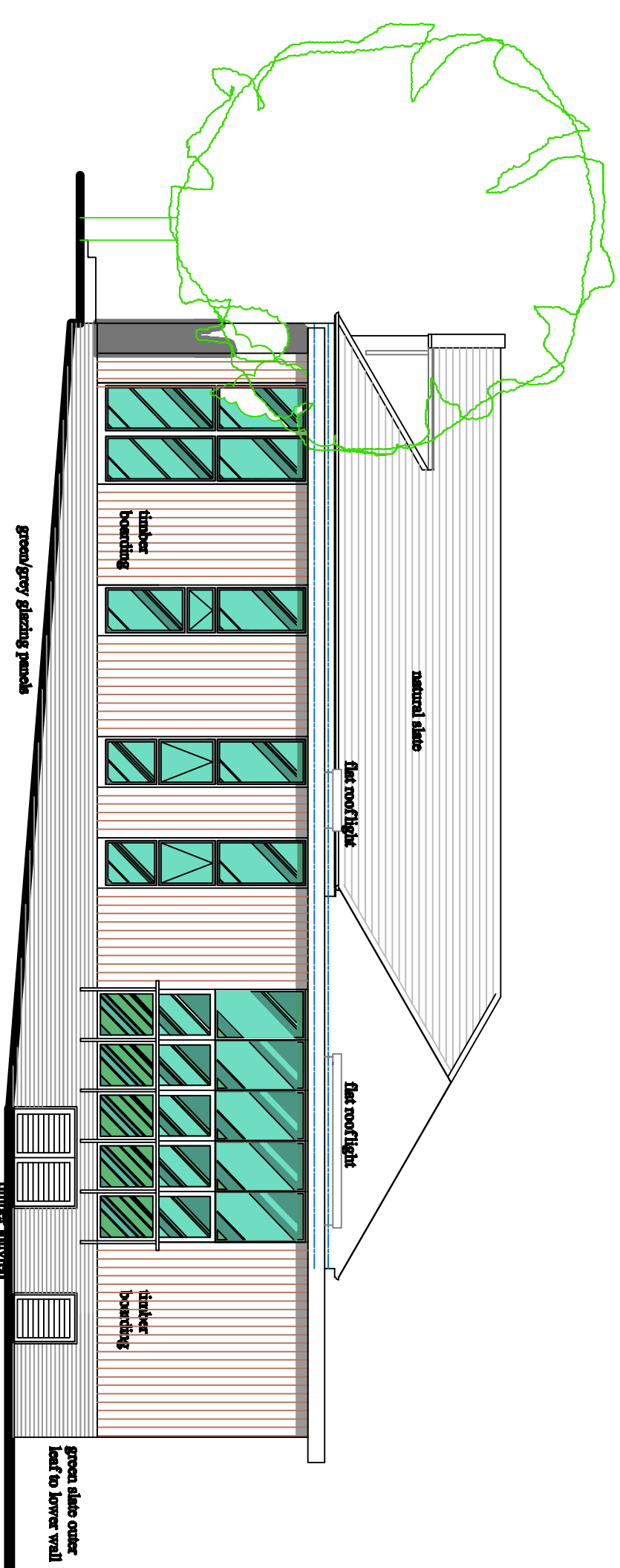
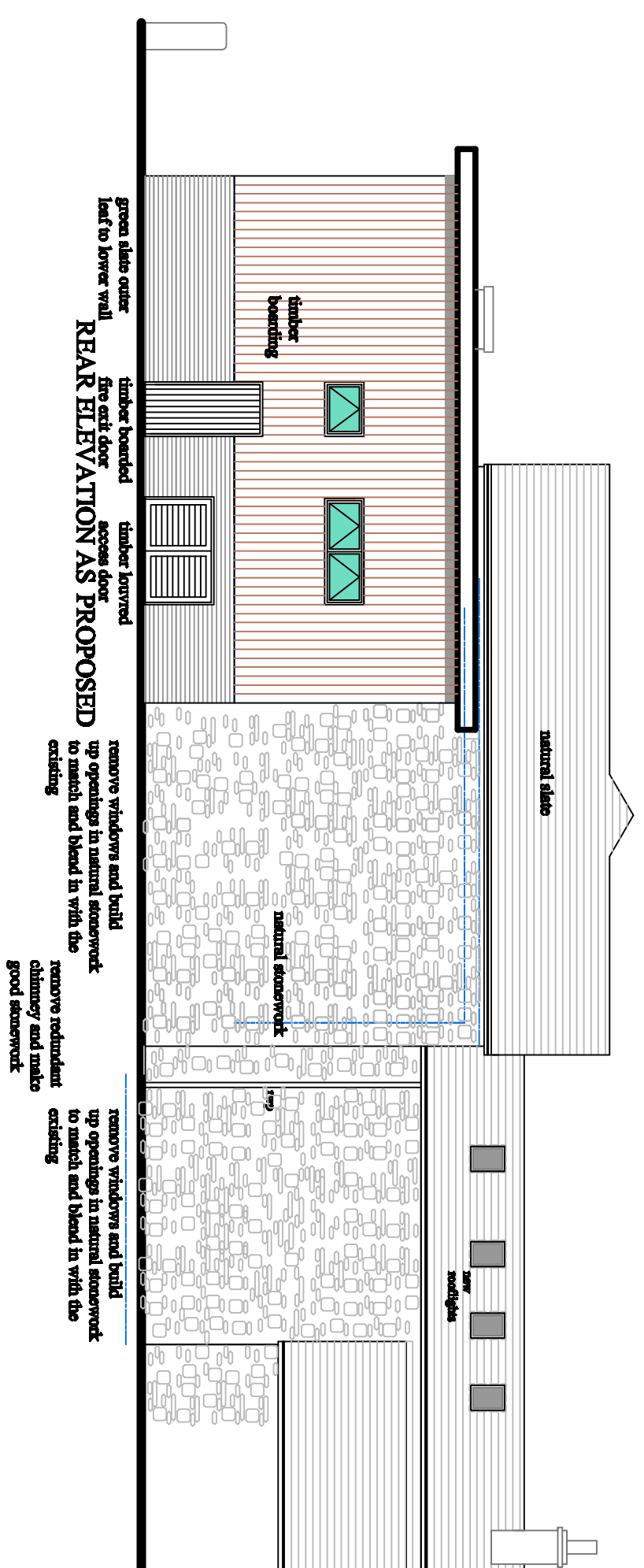

NORTH EAST ELEVATION AS PROPOSED

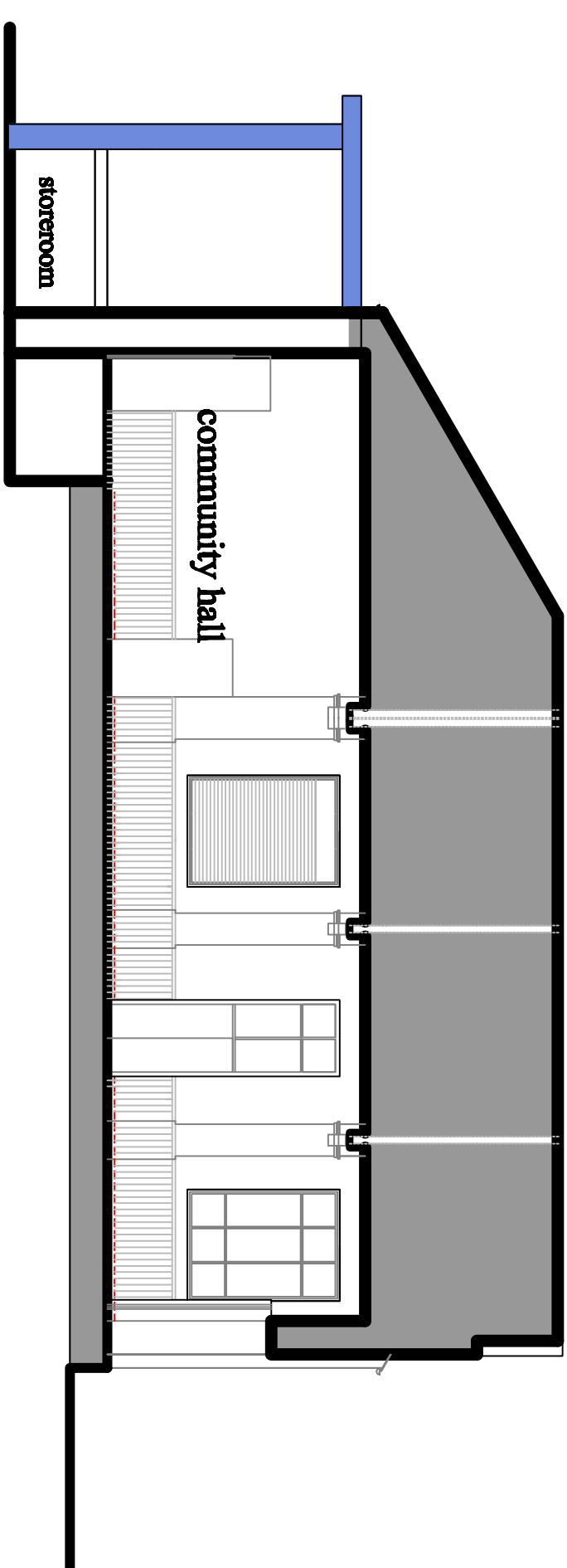

LONGITUDINAL SECTION THROUGH HALL AS PROPOSED

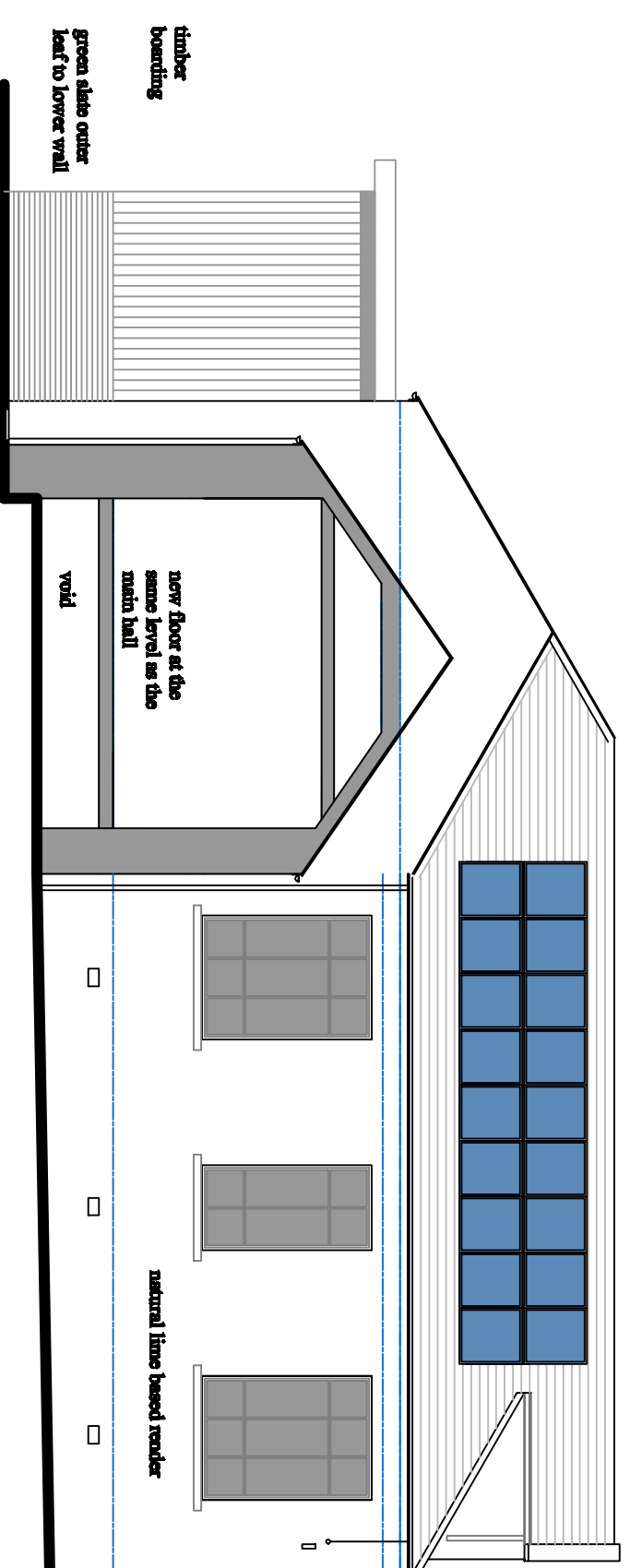

carefully remove the existing dry dash render to reveal the existing masonry underneath which is thought to be a mixture of brickwork and stone-work. At the crack with Spanish tiles a 450mm long built in to the wall both sides and point up.

apply natural lime based render with the detailed specification to be advised by specialist contractor

**planning amendment drawing** **19/827/A.8**

client	property	drawing
<b>Bolton Parish Council Bolton Memorial Hall</b>		
<b>proposed elevations</b>		
date	proposals	scale
<b>August 2021</b>	<b>hall development</b>	<b>1:100 at A1</b>

drawn Christopher Reed B.A. (Honours) drawing revision

architectural design and planning limited

telephone : 01434 382276      mobile : 07778 377887  
e-mail : [chris@gardesignplan.co.uk](mailto:chris@gardesignplan.co.uk)  
company registered in England number 05451292

company registered in England number 05451292

company registered in England number 05451292